

FOR SALE



RE/MAX



RE/MAX



RE/MAX



RE/MAX

**20 Loughan Road, Junee**

Introducing a truly exquisite family home, situated at 20 Loughan Rd, Junee. This remarkable residence offers an unparalleled level of sophistication and style, perfect for families seeking a luxurious sanctuary.

Set on a sprawling 1910 square metre block, the property boasts a generous 331.5 square metre residence with 2700mm high ceilings, 2400 high doors, double glazed windows and Sydney Bluegum timber flooring throughout. The home's well-designed layout includes luxurious formal and informal living zones featuring 2 Velux skylights with electric blinds; outstanding!

The contemporary kitchen is the heart of the home featuring thick stone benchtops, a Schwe...

4 3 10

**Price:** Expressions Of Interest

**View:** <https://remaxvision.com.au/7857214>

**Jenna Pollard**  
**M 0418 421 621**



**Jacqui Hedlund**  
**0416 243 257**



Narrabeen

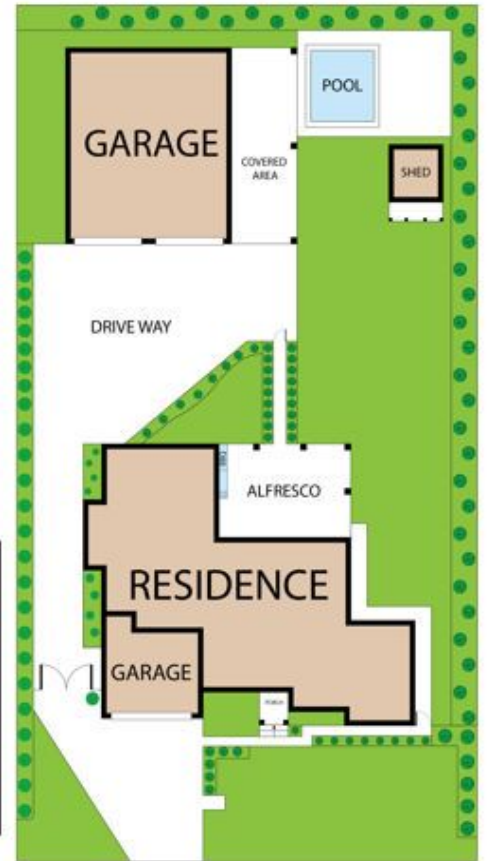
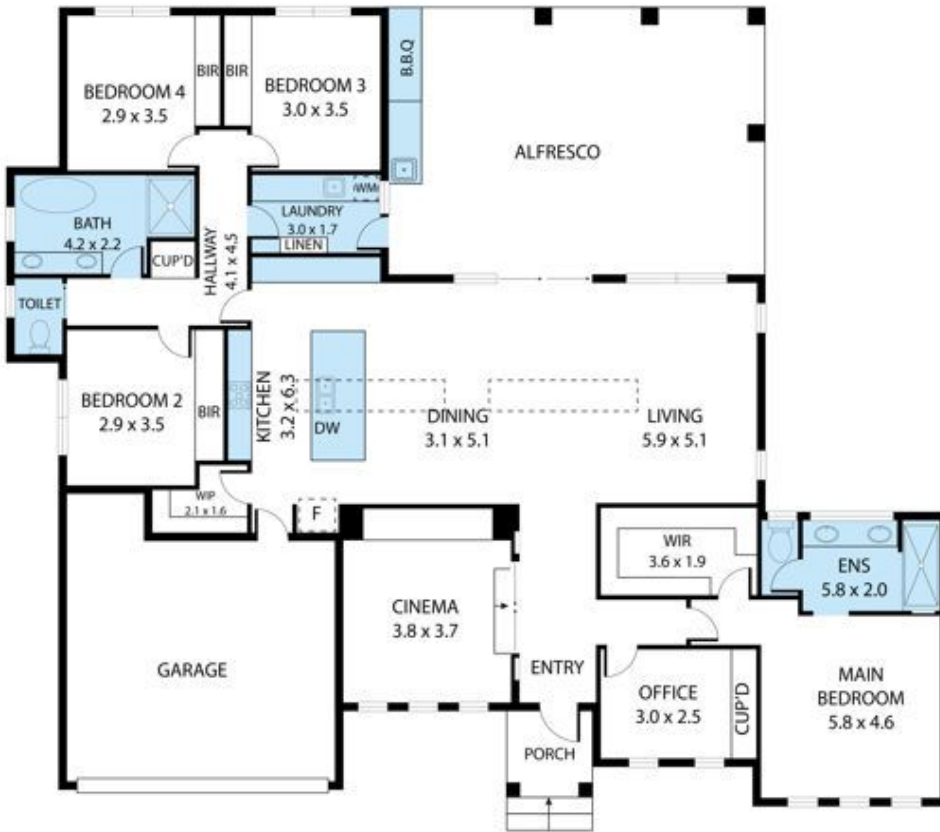

20 Loughan Road, Junee 2663  
TOTAL APPROX. FLOOR AREA 213 SQ.M

Whilst every attempt has been made to ensure the accuracy of the floor plan contained here, measurements of doors, windows, rooms and any other items are approximate and no responsibility is taken for any error, omission, or misstatement. This plan is for illustrative purposes only and should be used as such by any prospective purchaser.